

SHUGRUE RESERVE

Directions:

To Blue Trailhead:

- * From Route 82 south, turn onto Mt. Parnassus Road (200' south of intersection with Route 151).
- * Continue as it turns into Haywardville Road.
- * Take a left onto Early Road.
- * Take a right onto Ackley Cemetery Road.
- * At the next stop sign, take a right onto Lake Hayward Town Road.
- * The parking lot is on your right.

To White Trailhead

- * From Route 82, turn left onto Mt. Parnassus Road.
- * Continue as it turns into Haywardville Road.
- * Take a left onto Lake Shore Drive.
- * Take a left onto Long Road.
- * Take a left onto Hilltop Road.
- * Take a left onto Cragmere Road.
- * The parking area is at the edge where Cragmere turns left.

Report any problems during your visit to the East Haddam Land Use Office.
860 873-5031.

Trail The Facts:

- ◇ The blue trail
- ◇ The red trail winds through ...
- ◇ The white trail.
- ◇ The orange trail

*A GLACIAL ERRATIC is a boulder transported and deposited by a glacier that is different than the type of rock native to the area in which it rests.

Permitted Activities:

- ◆ Hiking
- ◆ Nature study
- ◆ Snowshoeing
- ◆ Birding
- ◆ Horseback riding

No motorized vehicles are allowed on the property.



EAST HADDAM
YOUTH AND FAMILY
SERVICES

EAST HADDAM TRAILS

SHUGRUE RESERVE

The XX acre property was



BURNHAM BROOK PRESERVE

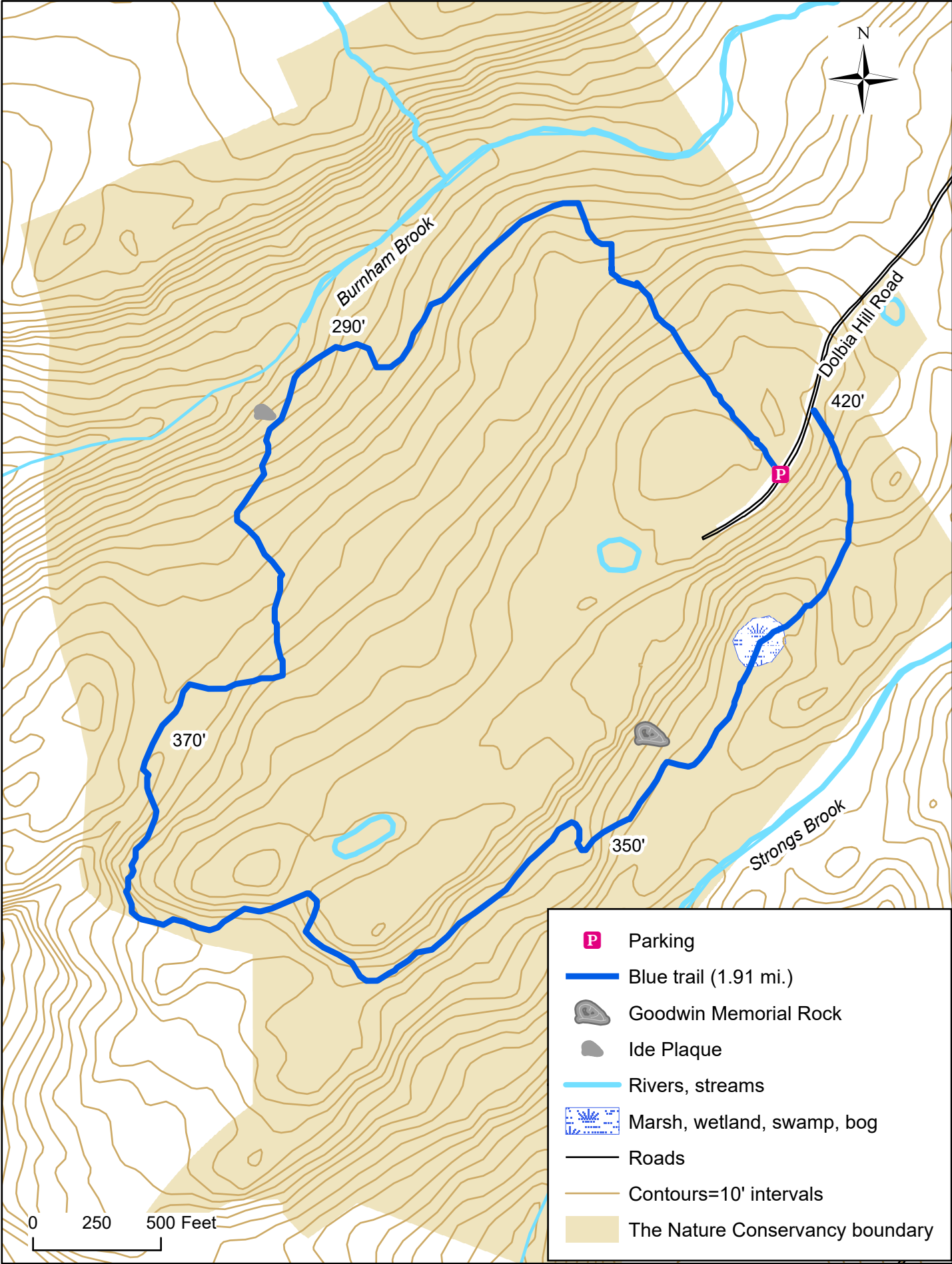

For general reference only

Managed by THE NATURE CONSERVANCY